

Belgrave Gardens, St Johns Wood, NW8 £35,000 Per Annum Not specified

Very well located, just off Abbey Road, we are pleased to offer this bright, lower ground floor office space within a prominent office / retail unit.

Offering circa 415 sq ft (38.5 sq m) this newly redecorated, open-plan space would suit a small professional company looking to have 4 - 5 desks in the heart of St Johns Wood.

Belgrave Gardens is ideally located just off Abbey Road with a large selection of local amenities, cafe's and restaurants. Excellent bus links into London's West End and a short walk to St John's Wood Underground Station (Jubilee Line)

Shared Kitchen and WC - Rent includes electricity, heating, rates and internet (own line available if preferred)

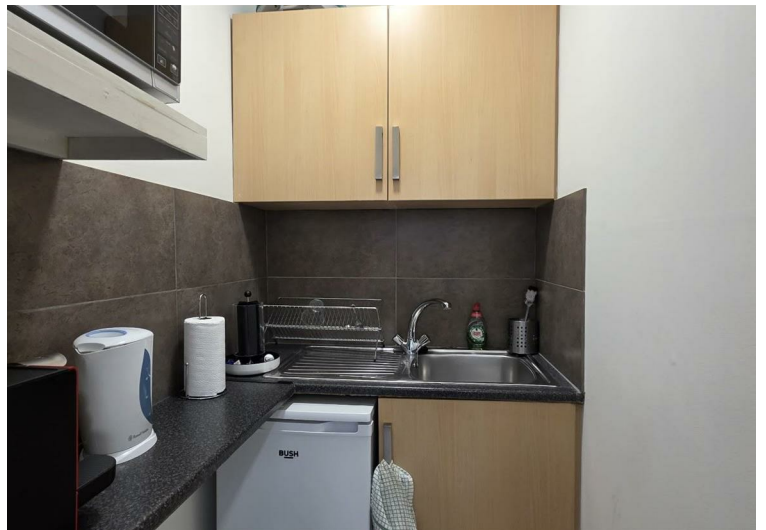
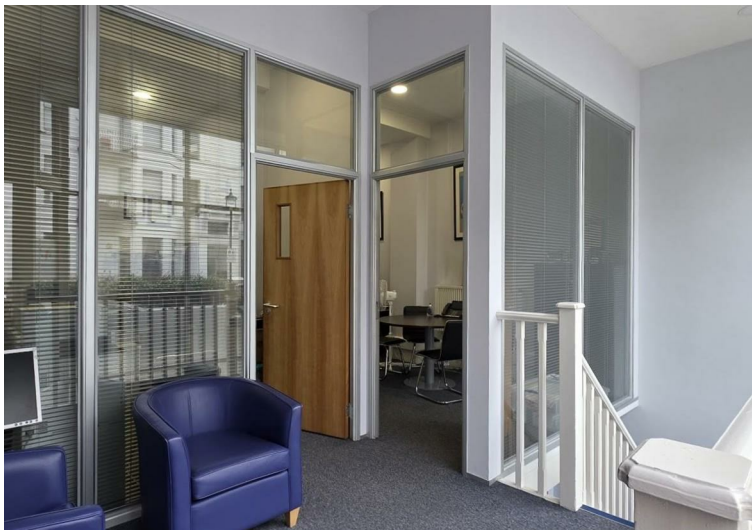
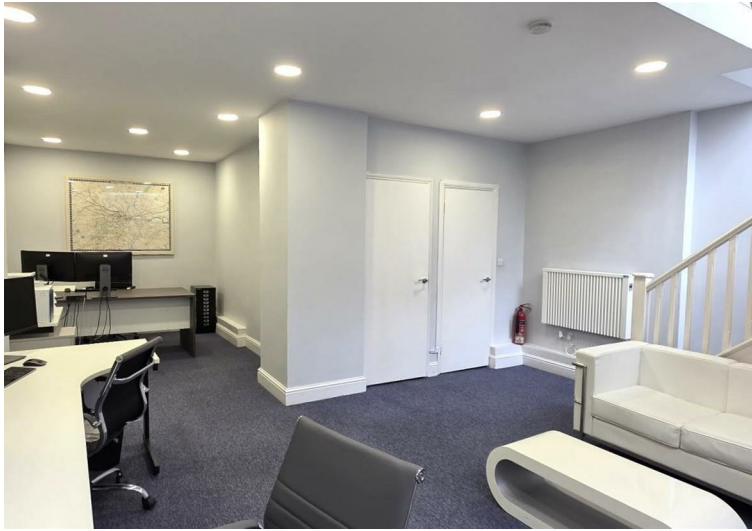

g | **AWAITING
FLOOR PLAN**

Property Overview

Location	St Johns Wood, NW8
Price	£35,000 Per Annum
Bedrooms	null
Bathrooms	null
Receptions	null
Council	
Tax Band	
Furnishing	Not specified

Key Features

- Self contained two floor unit
- Large window frontage
- Just off Abbey Road
- Available Now
- Great Location
- All uses considered
- No Premium
- New Lease

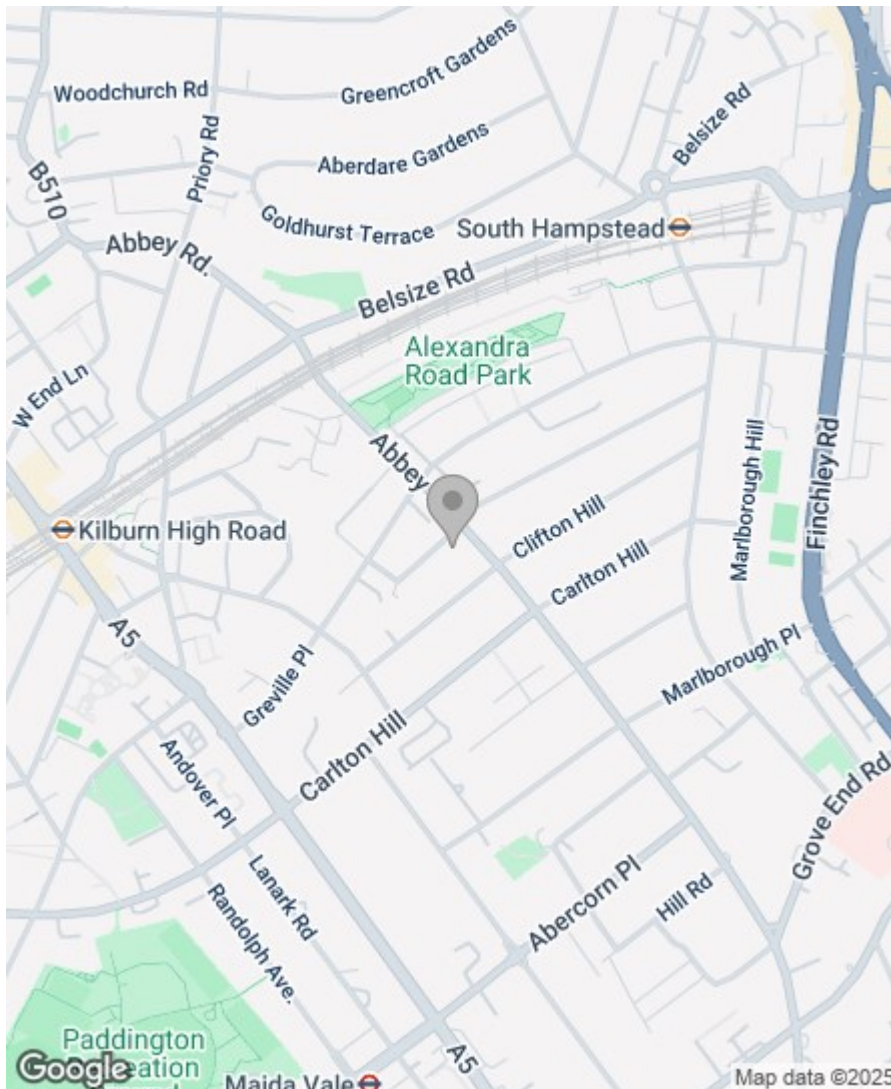

Energy Efficiency Rating

	Current	Potential
Very energy efficient - lower running costs		
(92 plus) A		
(81-91) B		
(69-80) C		
(55-68) D		
(39-54) E		
(21-38) F		
(1-20) G		
Not energy efficient - higher running costs		
England & Wales	EU Directive 2002/91/EC 	

Greenstones Estates Ltd
Registered in England & Wales
Registered Office:
5 West Court, Enterprise Road,
Maidstone, Kent ME15 6JD

Company Registered number
03513585

Trading address
83 Boundary Road, St John's Wood,
London NW8 0RG

We are members of



IMPORTANT NOTICE: All of the information is intended only as a guide to a prospective purchaser and does not constitute any part of an offer or contract. Any measurements or distances referred to herein are approximate only. Any information contained herein (whether in the text, plans or photographs) is given in good faith and cannot be relied upon as being a statement or representation of fact. Should you proceed with the purchase of the property, your solicitor must verify these details. We have not carried out a detailed survey nor tested the services, appliances and specific fittings. In accordance with current legislation we would advise you that the measurements on these particulars are imperial. The formula for conversion to metric is as follows:- 1' (one foot) = 30.4cm (centimetres), 1m (one metre) = 3'29 (feet).

